Trident Properties (Cayman Islands) LTD,
2nd Floor Strathvale House,
90 North Church Street,
P O BOX 31077, Grand Cayman KY1-1205,
Cayman Islands.
345 916 7020
info@tridentproperties.ky | https://www.tridentproperties.ky/

ONE|GT RESIDENCES - UNIT 807A

George Town Centr, Seven Mile Beach, Cayman Islands

MLS# 415825

CI$599,000

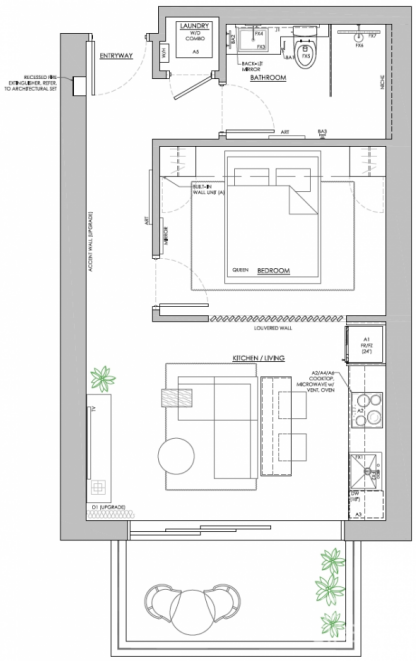

Copyright © 2024 Trident Properties.

Crafted By: WING CMS

Kerri Kanuga
345-916-7020
kerri@tridentproperties.ky

Cayman’s next landmark development project, known as ONE|GT, fuses the very best of contemporary urban living from around the world - from the vibrant rooftop beach clubs of Miami and LA, to the local piazzas and street cafés of Europe, and of course exquisite Caribbean artistic flair. Comprising a 178-suite boutique hotel and luxury residences, with amazing on-site amenities, ONE|GT is located at the edge of central George Town, on Goring Avenue, directly behind Bayshore Mall. With amazing on-site amenities, ONE|GT will be the capital’s first ten-storey structure, rising to 144’ above ground level and offering spectacular multi-aspect views. Its eleventh floor “Sky Club” with its unique infinity edge pool, private cabanas, bar & grille, yoga, treatment, and event areas, will bring a new level of sophisticated enjoyment to our islands, whilst its “signature" restaurant, grand café, and many other amenities will ensure owners, tenants and guests can enjoy ONE|GT to the fullest. There will also be a private residents’ pool, full gym, and separate residents’ entrance, along with onsite covered and valet parking and owner storage units available. Owners will also enjoy very solid returns on investment from ONE|GT's rental programs or can choose to rent their units on the open market. Estimated completion date is early 2025. Enjoy truly “elevated modern island living” at ONE|GT and invest now before prices elevate too! Unit Type A This intelligently designed one bed, one bath residence boasts an innovative articulated wall that allows you to convert your bedroom from a quiet sanctuary to a vantage point from which to enjoy ONE|GT’s far-reaching views as well offering as a full kitchen, breakfast bar, lounge area and spacious patio. Enjoy truly “elevated modern island living” at ONE|GT and invest now before prices elevate too!

Essential Information

Type
Condominium (For Sale)

Status
Pen/Con

MLS
415825

Listing Type
Condo

Key Details

Block & Parcel
14BH,167UNIT807A

Den
No

Year Built
2022

Additional Feature

Foundation
Slab

Floor Level
8

Copyright © 2024 Trident Properties.

Crafted By: WING CMS