Trident Properties (Cayman Islands) LTD,
2nd Floor Strathvale House,
90 North Church Street,
P O BOX 31077, Grand Cayman KY1-1205,
Cayman Islands.
345 916 7020
info@tridentproperties.ky | https://www.tridentproperties.ky/

Yarl 2Bed 3Bath

George Town South, Seven Mile Beach, Cayman Islands

FromCI$3,800







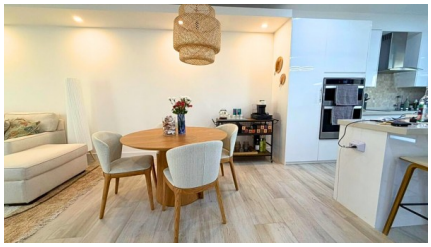





Copyright © 2026 Trident Properties.

Crafted By: WING CMS



Jermaine Perkins
345-325-6000
jermaine@tridentproperties.ky

Spacious 2bed 3Bath nicely furnished apartment in central Georgetown with lovely amenities.
Close to everything, in both directions, schools, supermarkets, restaurants, coffee shops, hospitals, stores, government buildings, Camana Bay, Grand Harbour, Seven Mile & Spots Beach.
Features:
Gated Complex
2 Assigned Parking Spots
Ample Guest Parking
Olympic Size Pool
2 X Pickle Ball Court
Club House
Small Gym
Available Nov 30, 2025
Member of CIREBA • RMLS#: 6188

Essential Information

Type
Condominium (For Rent)

Status
Not Active

Listing Type
Condo

Key Details

Den
No

Year Built
2024

Pets Allowed
No

Additional Feature

Views
Inland

Copyright © 2026 Trident Properties.

Crafted By: WING CMS