Trident Properties (Cayman Islands) LTD,
2nd Floor Strathvale House,
90 North Church Street,
P O BOX 31077, Grand Cayman KY1-1205,
Cayman Islands.
345 916 7020
info@tridentproperties.ky | https://www.tridentproperties.ky/

Drumblade Apt

South Sound, South Sound, Cayman Islands

FromCI$2,850







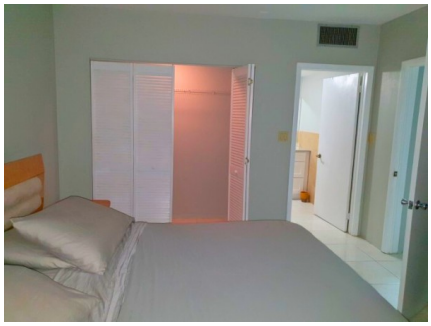

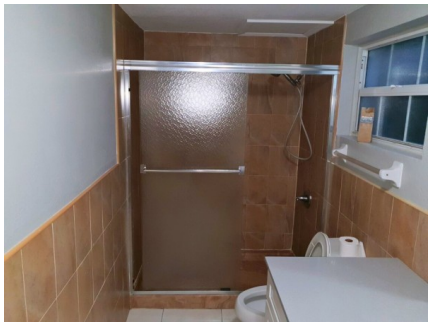



Copyright © 2026 Trident Properties.

Crafted By: WING CMS



Jermaine Perkins
345-325-6000
jermaine@tridentproperties.ky

Spacious 2 Bed 2 bath apartment centrally located in Georgetown Complex is in the Georgetown, conveniently located next to schools, jogging track, Field of Dreams and playgrounds for infants & children, 5 minutes from downtown Georgetown.

Features:

Quartz Countertops
Stainless Steel Appliances
Tankless Water Heater
Central Air (Nest Thermostat)
Pool
RainSoft Water Purification System
Assigned Parking Spot
Internet Ready

CIREBA MEMBER • RMLS#: 5518

Essential Information

Type
Condominium (For Rent)

Status
Not Active

Listing Type

Key Details

Den
No

Pets Allowed
No

Additional Feature

Views
Inland

Copyright © 2026 Trident Properties.

Crafted By: WING CMS