

IMMACULATE 3BR FAMILY HOME W/ ADJACENT CANAL LOT

Savannah, Rum Point/Kaibo, Eastern Districts & North Side, Cayman Islands

MLS# 419013

CI\$1,595,000

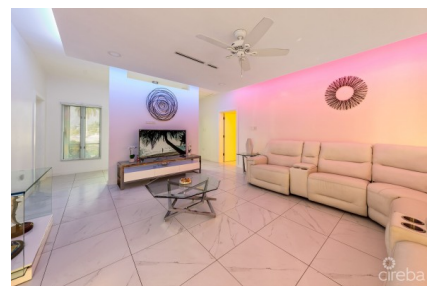
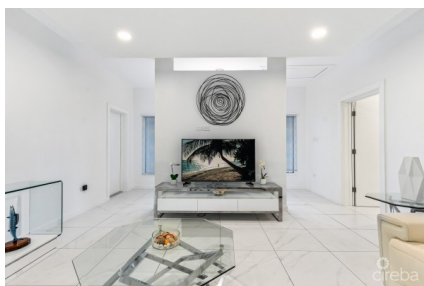



Kerri Kanuga
345-916-7020
kerri@tridentproperties.ky

Welcome to this stunning 3-bedroom, fully renovated family home situated on 0.28-acres the serene North Sound Estates. Offering a generous 4,000 square feet of living space, this property seamlessly blends modern elegance with the tranquility of waterfront living. This home is complemented by a 0.26-acre canal parcel next to is, beautifully filled and adorned with mature fruit trees. Step outside to enjoy the refreshing swimming pool, or unwind on one of the two outdoor patios — one of which is screened, perfect for enjoying the surroundings in comfort and privacy. Inside, the spacious layout boasts modern finishes and an insulated attic that offers versatile potential — whether as a playroom for the kids, a quiet home office, or an additional lounge space. The home also includes a garage and 250ft water frontage with a 40ft concrete boat dock providing easy access to the canal which leads directly to the North Sound. Located in the highly sought-after North Sound Estates, this home is surrounded by luxury communities, placing you moments away from supermarkets, coffee shops, restaurants, and all the conveniences of daily life. Don't miss the opportunity to make this your family's dream home!

Essential Information

| | | | |
|--------------------------------|---------|--------|--------------------|
| Type | Status | MLS | Listing Type |
| Stand Alone Home (For Sale) | Current | 419013 | Single Family Home |

Key Details

| | | | |
|------------|---------|----------------|-----|
| Bed | Bath | Block & Parcel | Den |
| 3 | 3 | 27C,456/457 | No |
| Year Built | Acreage | | |
| 1998 | 0.5500 | | |

Additional Feature

| | | | |
|--------------|------------|----------------------------|-------------|
| Block | Lot Size | Parcel | Views |
| 27C | 0.55 | 456/457 | Canal Front |
| Sea Frontage | Foundation | Zoning | |
| 250 | Slab | Low Density residential | |

Property Feature

| | | |
|-----------|-----|--------|
| Furnished | Den | Garage |
|-----------|-----|--------|