Trident Properties (Cayman Islands) LTD,
2nd Floor Strathvale House,
90 North Church Street,
P O BOX 31077, Grand Cayman KY1-1205,
Cayman Islands.
345 916 7020
info@tridentproperties.ky | https://www.tridentproperties.ky/

# ONE|GT RESIDENCES - UNIT 819 - SPECIAL PRICE - DEFAULTED UNIT SALE

George Town Centr, Seven Mile Beach, Cayman Islands

MLS# 421343

## CI$589,000





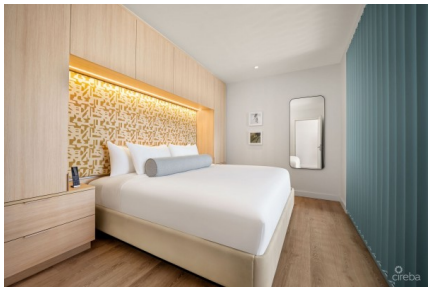







Copyright © 2026 Trident Properties.

Crafted By: WING CMS



**Kerri Kanuga**
345-916-7020
kerri@tridentproperties.ky

A SPECIAL OPPORTUNITY TO BUY AT A VERY SPECIAL PRICE FOR A 30 DAY PERIOD - DEFAULTED UNIT SALE ONE | GT – Elevated Modern Island Living Experience contemporary island living at ONE | GT, a landmark mixed-use development in the heart of George Town, Grand Cayman. Blending international urban sophistication with distinctive Caribbean character, ONE | GT draws inspiration from the vibrant rooftop lifestyle of Miami and Los Angeles, the charm of European piazzas and street cafés, and the natural beauty of the Cayman Islands. Ideally located on Goring Avenue, directly behind Bayshore Mall and on the edge of central George Town, ONE | GT combines luxury residences with boutique hotel accommodation and an impressive collection of lifestyle amenities. Rising ten storeys above the capital, with the ONE ABOVE Club and Byu Restaurant and Bar extending to the eleventh floor, ONE | GT offers spectacular 360° island and ocean views and a distinctive setting for modern island living. Residents and guests can enjoy the rooftop infinity-edge pool, private cabanas, bar and grill, and dedicated areas for yoga, treatments and events. Additional amenities include Perle signature French Mediterranean restaurant, Bellini grand café, the Oasis private sundeck and pool, a fully equipped Techno-gym, separate residents' entrance, covered parking, valet services and owner storage facilities. For property owners, ONE | GT offers the flexibility to explore rental opportunities through hotel's short stay rental program or short, medium and long term self rentals or alternatively live there yourself. Discover a lifestyle that brings together convenience, comfort and contemporary design at ONE | GT - elevated modern island living in the heart of George Town. Unit Type A – One-Bedroom Residence Thoughtfully designed to maximise space, natural light and views, the Unit Type A residence offers one bedroom and one bathroom in a contemporary, open-plan layout. An innovative articulated wall allows the bedroom to be opened up to create a more expansive living environment and showcase the residence's far-reaching views, or closed off to provide a private retreat. The residence features a full kitchen, breakfast bar, comfortable lounge area and spacious patio, creating a versatile living space suited to everyday living or an extended stay in the heart of George Town. ONE | GT Unit Type A - a smartly designed residence offering contemporary comfort and elevated island living. At a price that won't be matched or repeated for a limited period. ONE | GT - An SLH "Small Luxury Hotel of the World" property

## Essential Information

| Type | Status | MLS | Listing Type |
|---|---|---|---|
| **Condominium (For Sale)** | **Current** | **421343** | **Condo** |

Copyright © 2026 Trident Properties.

Crafted By: WING CMS

## Key Details

| Block & Parcel | Den | Year Built |
| --- | --- | --- |
| **14BH,167V1H82** | **No** | **2022** |

## Additional Feature

| Foundation | Floor Level |
| --- | --- |
| **Slab** | **8** |

Copyright © 2026 Trident Properties.

Crafted By: WING CMS