Trident Properties (Cayman Islands) LTD,
2nd Floor Strathvale House,
90 North Church Street,
P O BOX 31077, Grand Cayman KY1-1205,
Cayman Islands.
345 916 7020
info@tridentproperties.ky | https://www.tridentproperties.ky/

Comfortable 3 Bed North Side Stand Alone House

North Side, Rum Point/Kaibo, Eastern Districts & North Side, Cayman Islands

FromCI$2,800



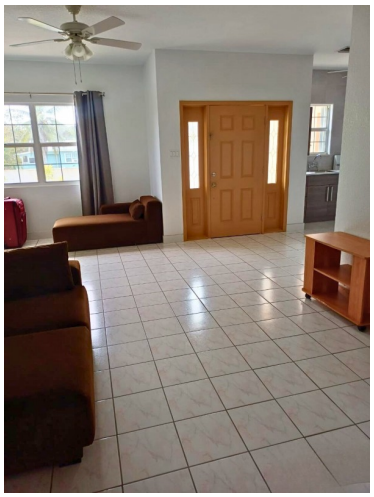









Copyright © 2026 Trident Properties.

Crafted By: WING CMS



Jermaine Perkins
345-325-6000
jermaine@tridentproperties.ky

Spacious 3 Bed, 2 Bath Recently Renovated Home in North Side 3 Minute Walk to the Ocean & Chisholms Grocery Store
This comfortable 3-bedroom, 2-bath home is situated in a private yard with only one neighboring unit in an attached duplex-style property. The home is thoughtfully laid out and fully equipped with everything you need to feel comfortable, relaxed, and at home.
Located in the peaceful North Side, this property offers true Cayman-style living. From the moment you arrive, the tranquil surroundings and relaxed atmosphere will make you feel instantly at ease and at home
Member of CIREBA • RMLS#: 6542

Essential Information

Type
Condominium (For Rent)

Status
New

Listing Type

Key Details

Den
No

Additional Feature

Views
Inland

Copyright © 2026 Trident Properties.

Crafted By: WING CMS